VISIT…

LANZAROTE Caliente.COM

Going North

Words and music by
MISSY HIGGINS

With a lilt ♩ = 128 (♫ = ♩ ♪)

Fm Cm D♭ A♭

p

5 D♭ A♭ E♭

VERSES 1 & 2

9 Fm Cm D♭ A♭

mp

1. I wan - na dance the tan - go with chance,
2. I wan - na know where chil - dren would go if

mp

© Copyright 2007 Missy Higgins Productions
All print rights administered by Sasha Music Publishing
Publication © Copyright 2007 Sasha Music Publishing
A division of All Music Publishing & Distribution Pty Ltd ACN 079 628 434 ABN 79 079 628 434
PO Box 1031, Richmond North, 3121, Victoria, Australia. www.ampd.com.au
International copyright secured. All rights reserved. Used by permission

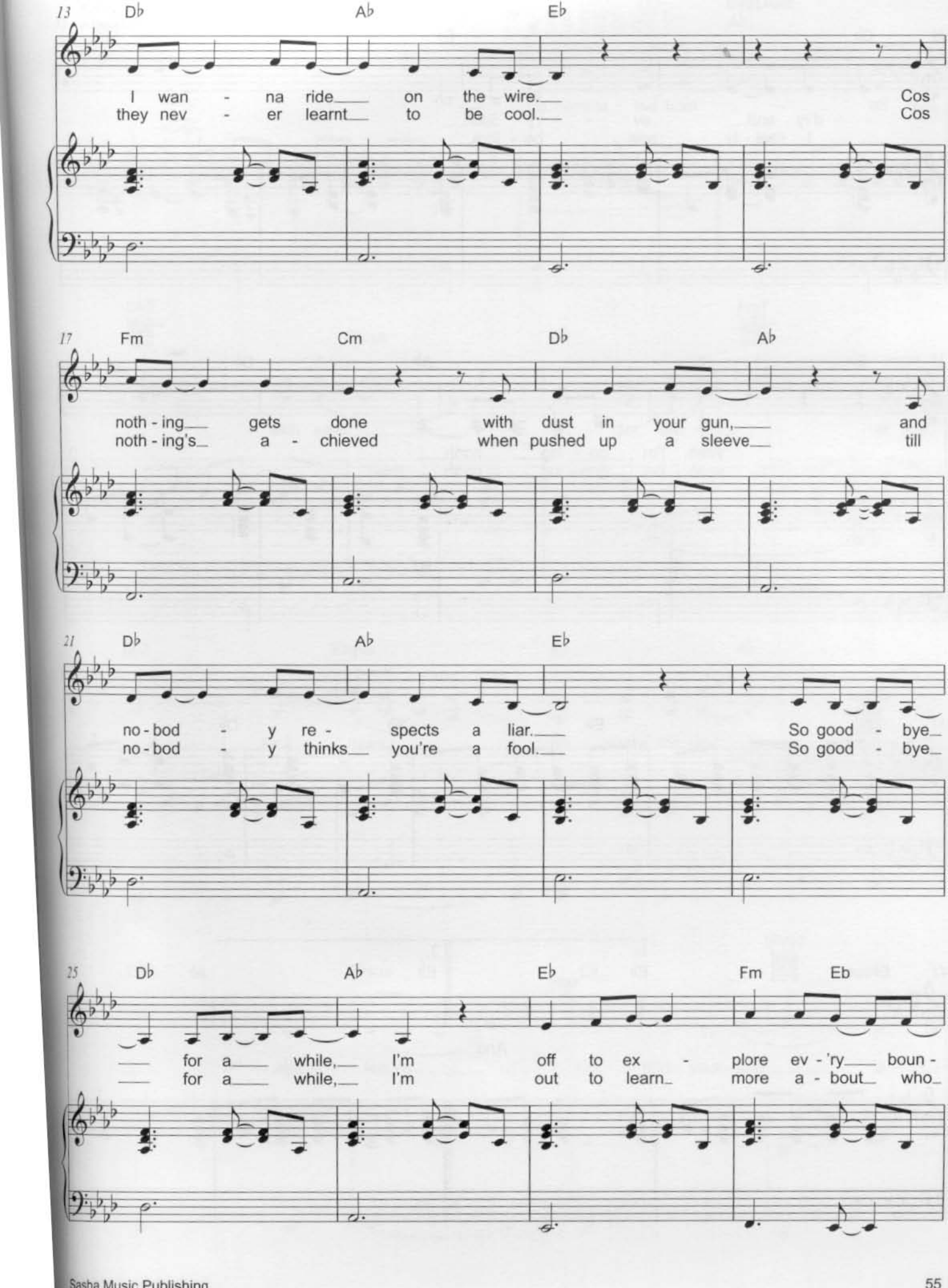
13 Db Ab Eb
I wan - na ride on the wire. Cos
they nev - er learnt to be cool. Cos
17 Fm Cm Db Ab
noth - ing gets done with dust in your gun, and
noth - ing's a - chieved when pushed up a sleeve till
21 Db Ab Eb
no - bod - y re - spects a liar. So good - bye
no - bod - y thinks you're a fool. So good - bye
25 Db Ab Eb Fm Eb
for a while, I'm off to ex - plore ev - 'ry boun -
for a while, I'm out to learn more a - bout who

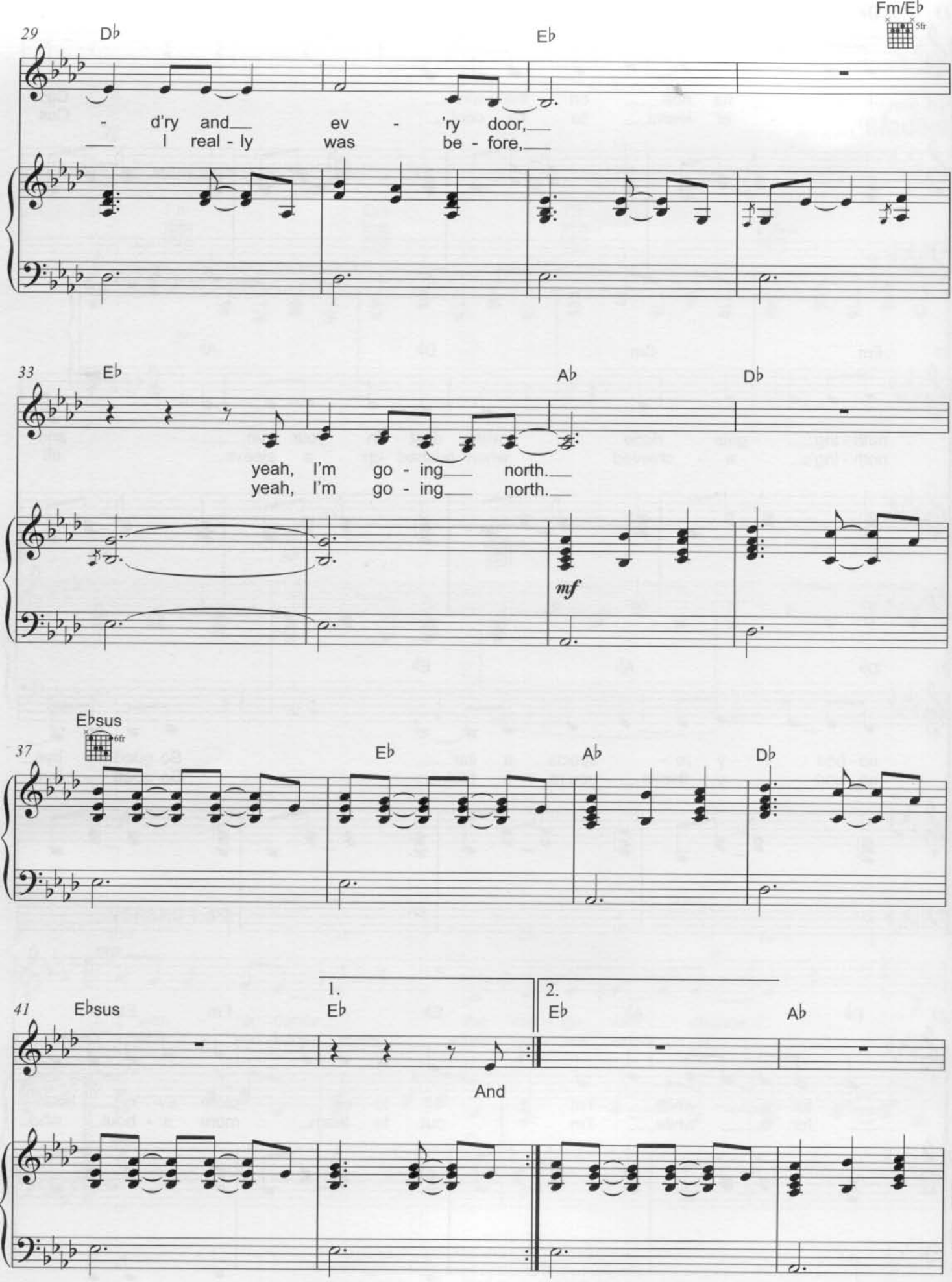

Sasha Music Publishing

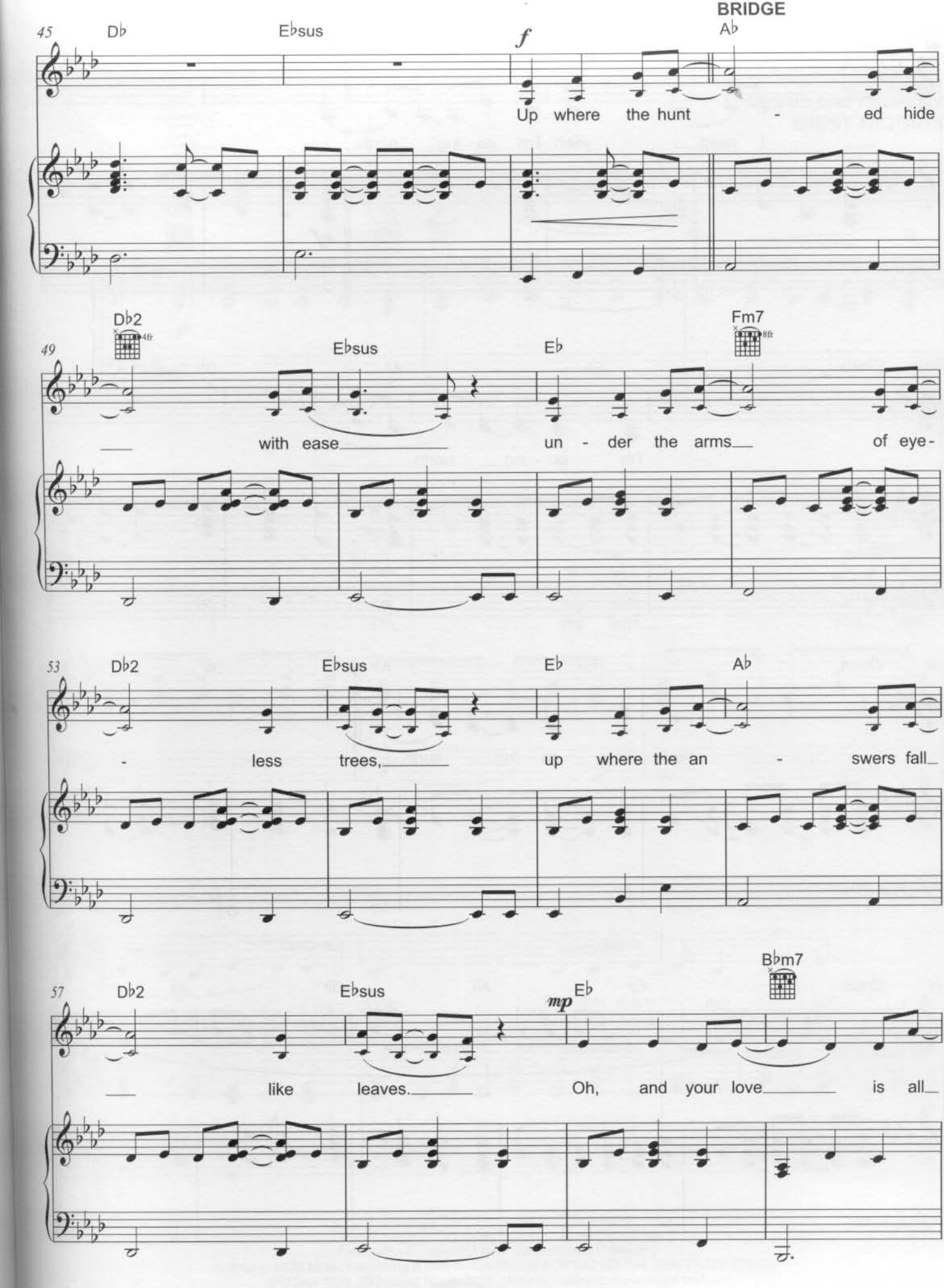
BRIDGE
45
Db
Ebsus
f
Ab
Up where the hunt - ed hide
49
Db2
4fr
Ebsus
Eb
Fm7
8fr
with ease un - der the arms of eye-
53
Db2
Ebsus
Eb
Ab
- less trees, up where the an - swers fall
57
Db2
Ebsus
mp
Eb
Bbm7
like leaves. Oh, and your love is all

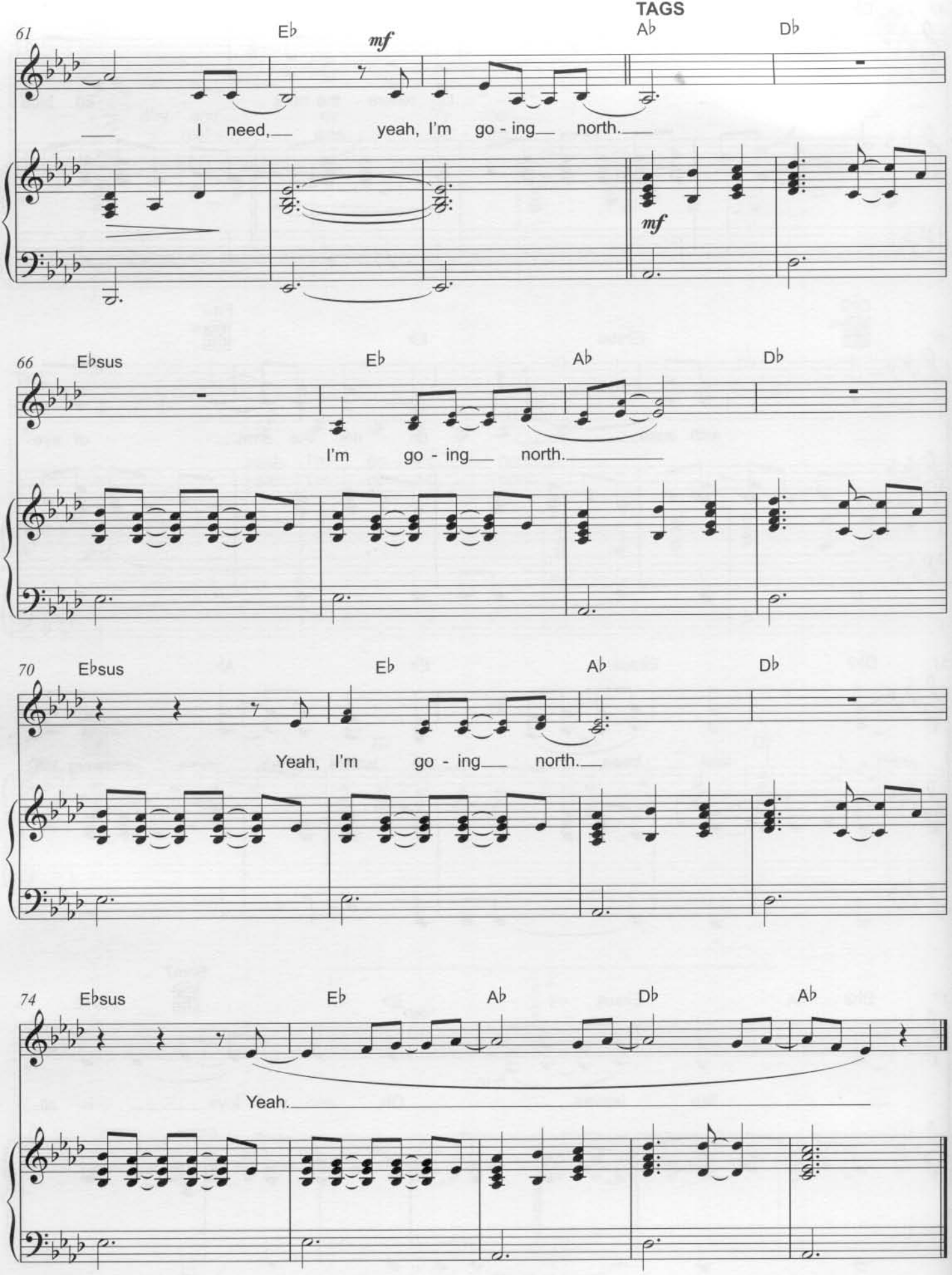

Sasha Music Publishing